AZƏRBAYCAN RESPUBLİKASININ ƏQLİ MÜLKİYYƏT AGENTLİYİNİN
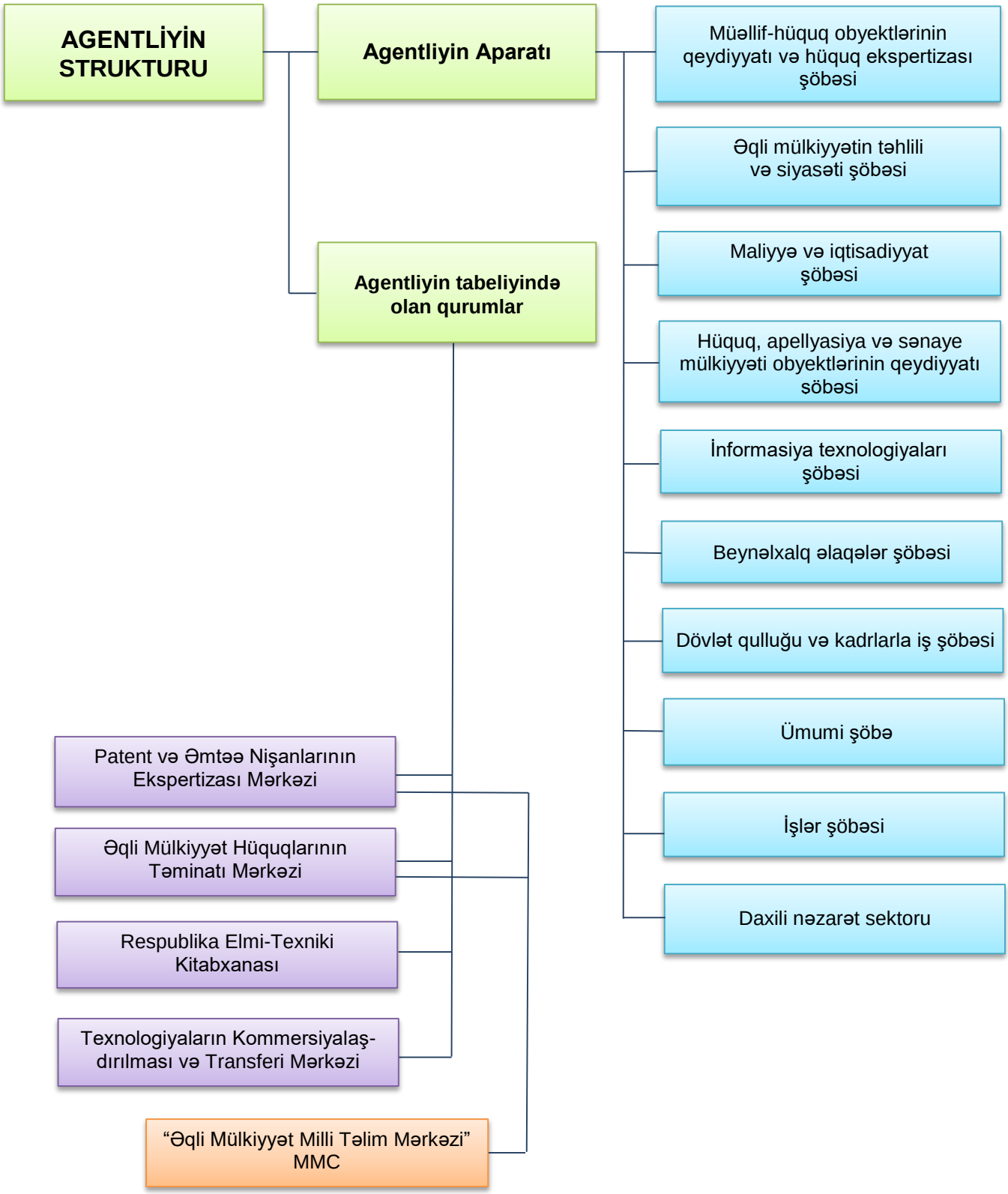
S T R U K T U R U